FED. ROAD DIST. No.	STATE	FED. AID PROJ. No.	FISCAL YEAR	SHEET No.	TOTAL SHEETS
2	CAL.	710-(2)	53	13	47

DIST.	COUNTY	ROUTE	SEC.	SHEET No.	TOTAL SHEETS
VIII	S.Bd.	F.A.S. 710	2	13	47

M. A. Nichols
COUNTY ROAD COMMISSIONER
C.E. LICENSE NO. 8495

Approved

Dist. Eng. Dist. VIII

Engineer, Surveys and Plans.

POR. BLK. 51, RANCHO SAN BERNARDINO
M.B. 7/2

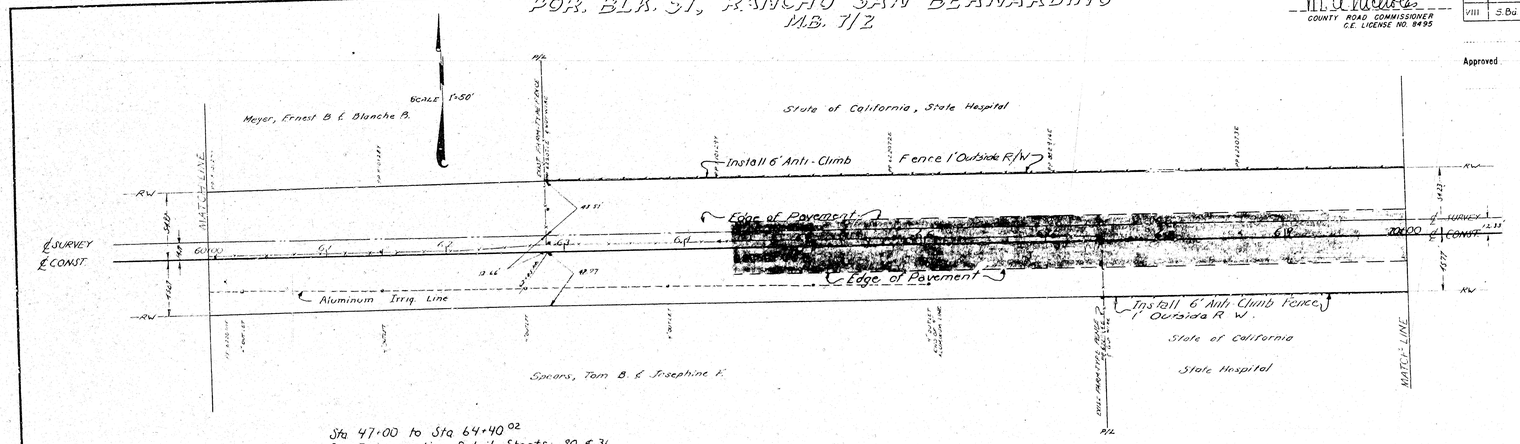

Sta 47+00 to Sta 64+40.02
See Intersection Detail Sheets: 30 & 31

POR. BLK. 51, RANCHO SAN BERNARDINO
M.B. 7/2

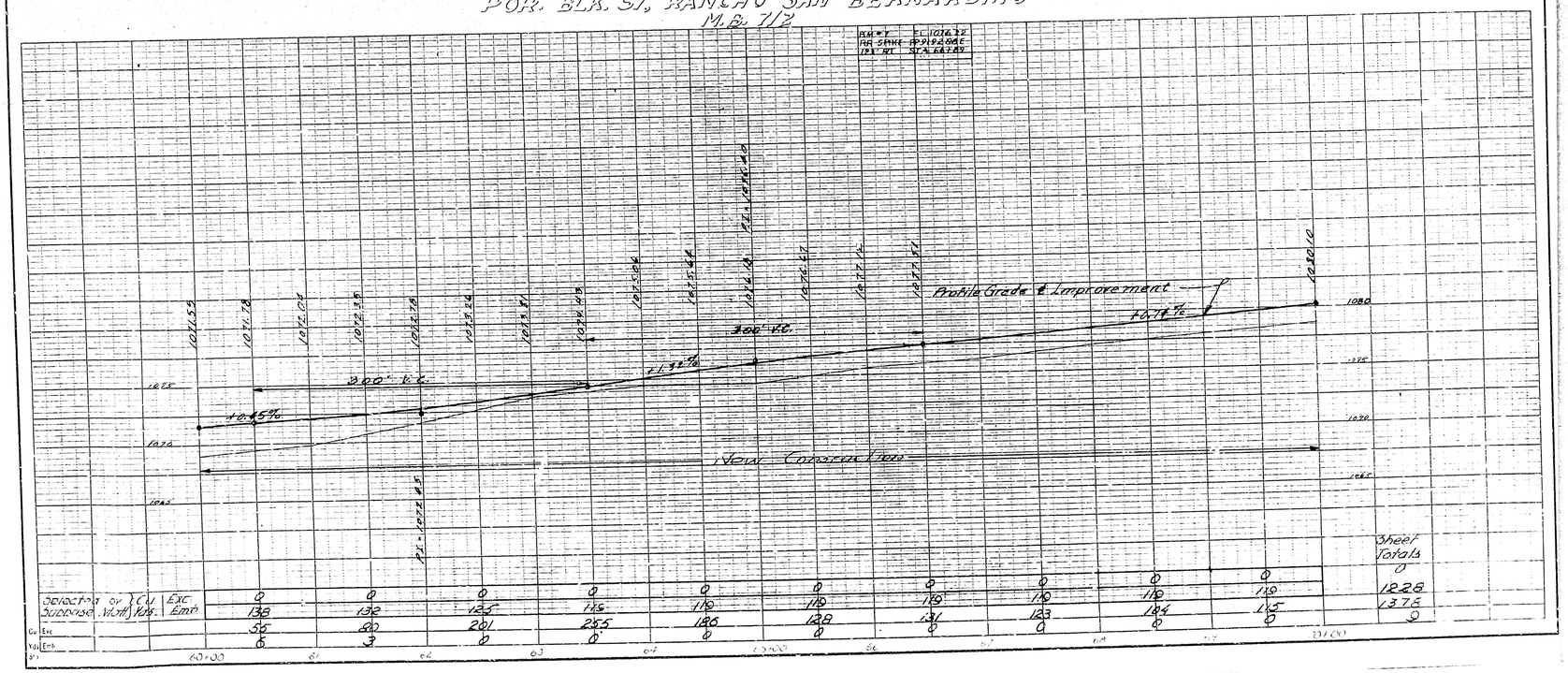

												Sheet Totals
Selection or Subgrade Width	Cu. Yds.	Exc.	0	0	0	0	0	0	0	0	0	0	0
		Emb.	138	132	125	115	119	119	119	119	119	119	1228
Cu. Yds.	Exc.		56	80	201	255	186	139	131	123	124	115	1378
	Emb.		0	3	0	0	0	0	0	0	0	0	0

FED. ROAD DIST. No.	STATE	FED. AID PROJ. No.	FISCAL YEAR	SHEET No.	TOTAL SHEETS
2	CAL.	710-(2)	53	13	47

DIST.	COUNTY	ROUTE	SEC.	SHEET No.	TOTAL SHEETS
VIII	S.Bd.	F.A.S. 710	2	13	47

M. A. Nichols
COUNTY ROAD COMMISSIONER
C.E. LICENSE NO. 8495

Approved

Dist. Eng. Dist. VIII

Engineer, Surveys and Plans.

POR. BLK. 51, RANCHO SAN BERNARDINO
M.B. 7/2

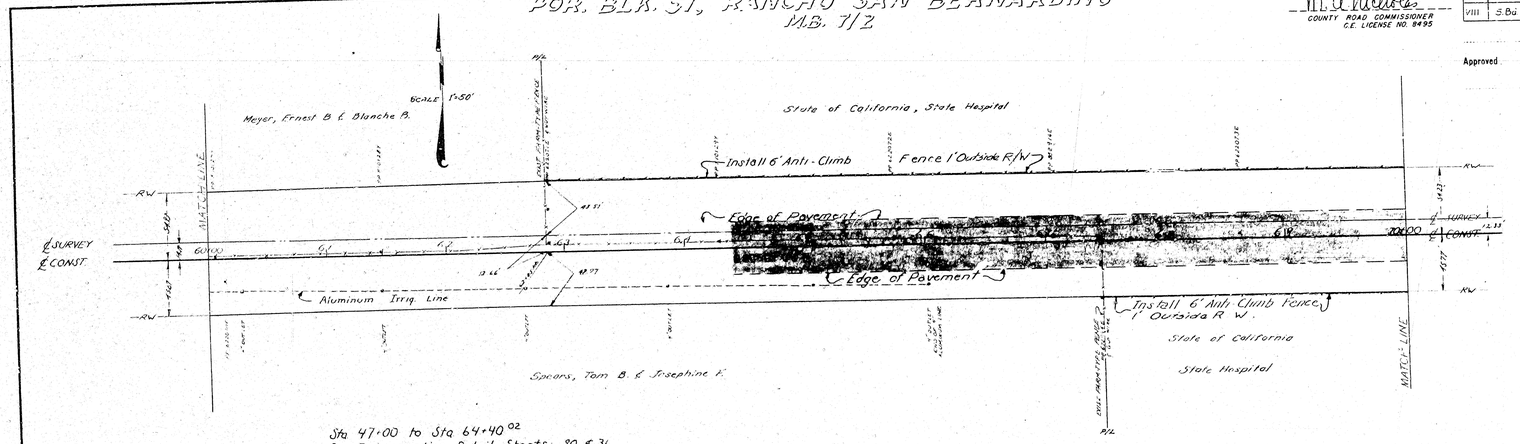

Sta 47+00 to Sta 64+40.02
See Intersection Detail Sheets: 30 & 31

POR. BLK. 51, RANCHO SAN BERNARDINO
M.B. 7/2

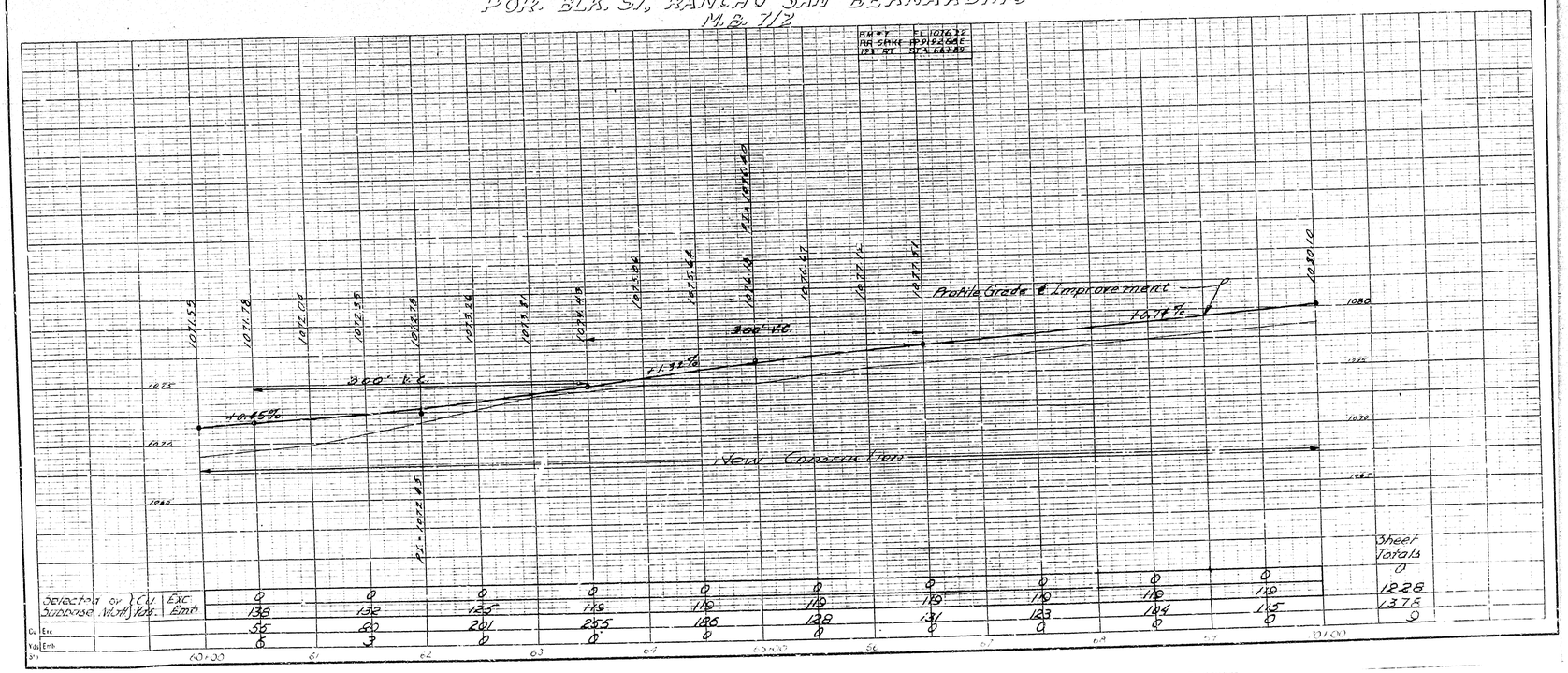

												Sheet Totals
Selection or Subgrade Width	Cu. Yds.	Exc.	0	0	0	0	0	0	0	0	0	0	0
		Emb.	138	132	125	115	119	119	119	119	119	119	1228
Cu. Yds.	Exc.		56	80	201	255	186	139	131	123	124	115	1378
	Emb.		0	3	0	0	0	0	0	0	0	0	0